

LEONI TOWNSHIP OFFICE
913 FIFTH ST
MICHIGAN CENTER, MI 49254
517-764-4694 PHONE / 517-764-1380 FAX

NOTICE

March 27, 2019

The Leoni Township **Planning Commission** will hold a Public Hearing on **Wednesday, April 17, 2019 @ 6:30 p.m.** in the Leoni Township Meeting Hall, 913 Fifth Street, Michigan Center, Michigan to hear a request from Speedway LLC, 6300 Ann Arbor Rd., for **Site Plan Review**.

Property Code#: 000-09-22-351-002-02 & 000-09-22-376-001-00

Purpose of Hearing: Site Plan Review

Legal Description:

BEG AT N 1/4 POST OF SEC 31 TH N89°18'01"E (N89°20'E RECORD) 378.57 FT TO E R/W LN OF HWY US-127 TH S02°55'10"E 847.56 FT TH S09°02'E 695.21 FT TO W LN OF LOT 1 HALL AND KENNEDY'S EASTERN SUBDIVISION A RECORDED PLAT TH S0°41'20"E 17.76 FT TO N LN OF ANN ARBOR RD TH N71°53'40"E 190 FT TO A PT FOR POB OF THIS DESCN TH N71°53'40"E 184.06 FT TH N0°36'50"W 128.22 FT TH N89°28'01"W TO A PT N04°56'W FROM BEG TH S04°56'E TO BEG. BEING PART OF LOTS 3 4 AND 5 HALL AND KENNEDY'S EASTERN SUBDIVISION SEC 31T2S R1E

Kerry Pickett, Interim Clerk

LEONI TOWNSHIP OFFICE
913 FIFTH ST
MICHIGAN CENTER, MI 49254
517-764-4694 PHONE / 517-764-1380 FAX

NOTICE

March 27, 2019

The Leoni Township **Planning Commission** will hold a Public Hearing on **Wednesday, April 17, 2019 @ 6:30 p.m.** in the Leoni Township Meeting Hall, 913 Fifth Street, Michigan Center, Michigan to hear a request from Speedway LLC, 6300 Ann Arbor Rd., for **Conditional Use Permit**.

Property Code#: 000-09-22-351-002-02 & 000-09-22-376-001-00

Purpose of Hearing: Conditional Use

Legal Description:

BEG AT N 1/4 POST OF SEC 31 TH N89°18'01"E (N89°20'E RECORD) 378.57 FT TO E R/W LN OF HWY US-127 TH S02°55'10"E 847.56 FT TH S09°02'E 695.21 FT TO W LN OF LOT 1 HALL AND KENNEDY'S EASTERN SUBDIVISION A RECORDED PLAT TH S0°41'20"E 17.76 FT TO N LN OF ANN ARBOR RD TH N71°53'40"E 190 FT TO A PT FOR POB OF THIS DESCN TH N71°53'40"E 184.06 FT TH N0°36'50"W 128.22 FT TH N89°28'01"W TO A PT N04°56'W FROM BEG TH S04°56'E TO BEG. BEING PART OF LOTS 3 4 AND 5 HALL AND KENNEDY'S EASTERN SUBDIVISION SEC 31T2S R1E

Kerry Pickett, Interim Clerk

JACKSON COUNTY, MICHIGAN PARCEL VIEWER MAP

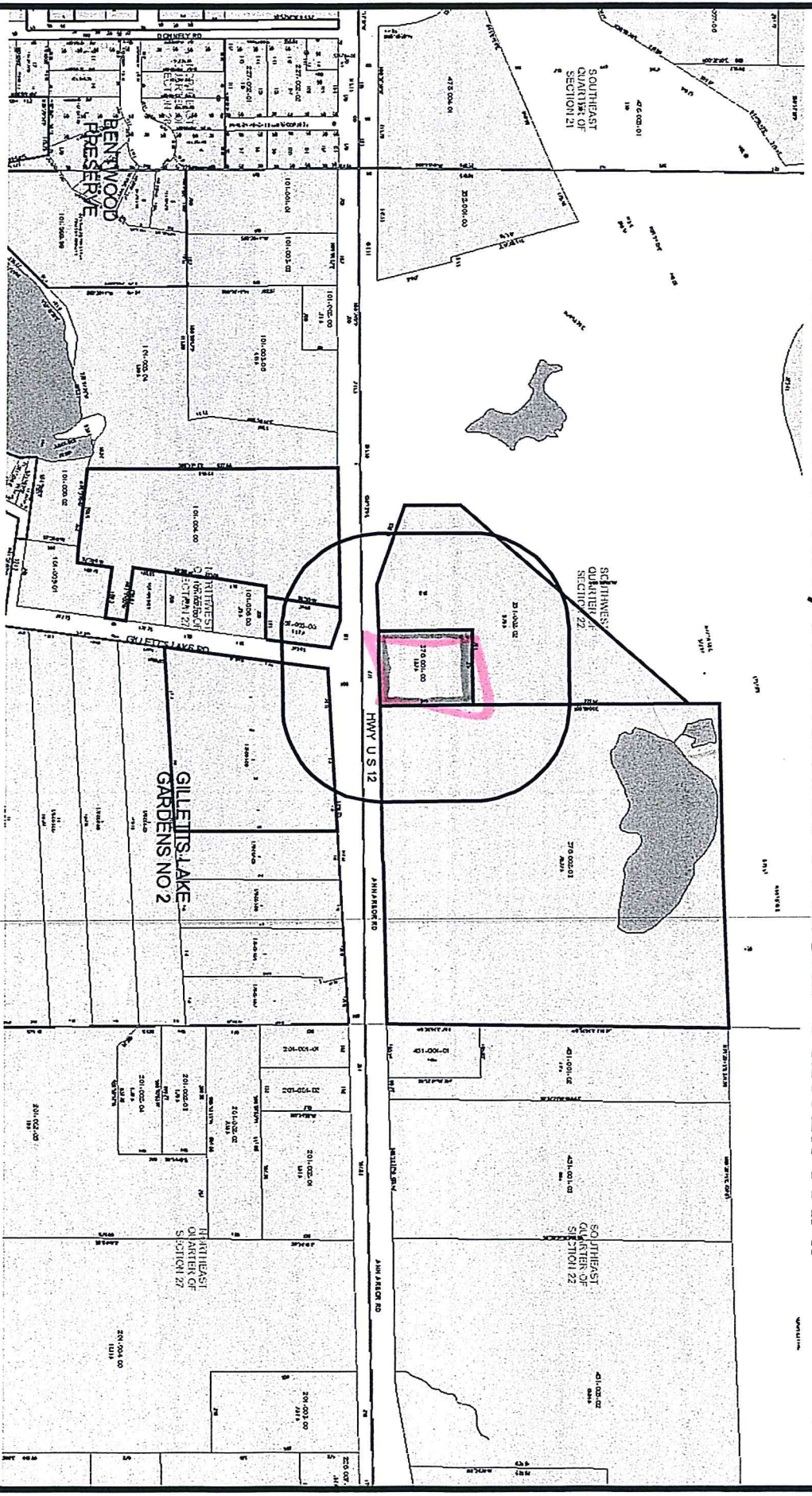

This generated map is provided to allow easy access and visual display of governmental information and services, as well as to information from other sources. Every reasonable effort has been made to ensure the accuracy of the maps and data provided; nevertheless, some information may not be accurate. The burden of determining the accuracy, timeliness, completeness, merchantability, and fitness or appropriateness of use rests solely on you, the user.



JACKSON COUNTY, MICHIGAN PARCEL VIEWER MAP

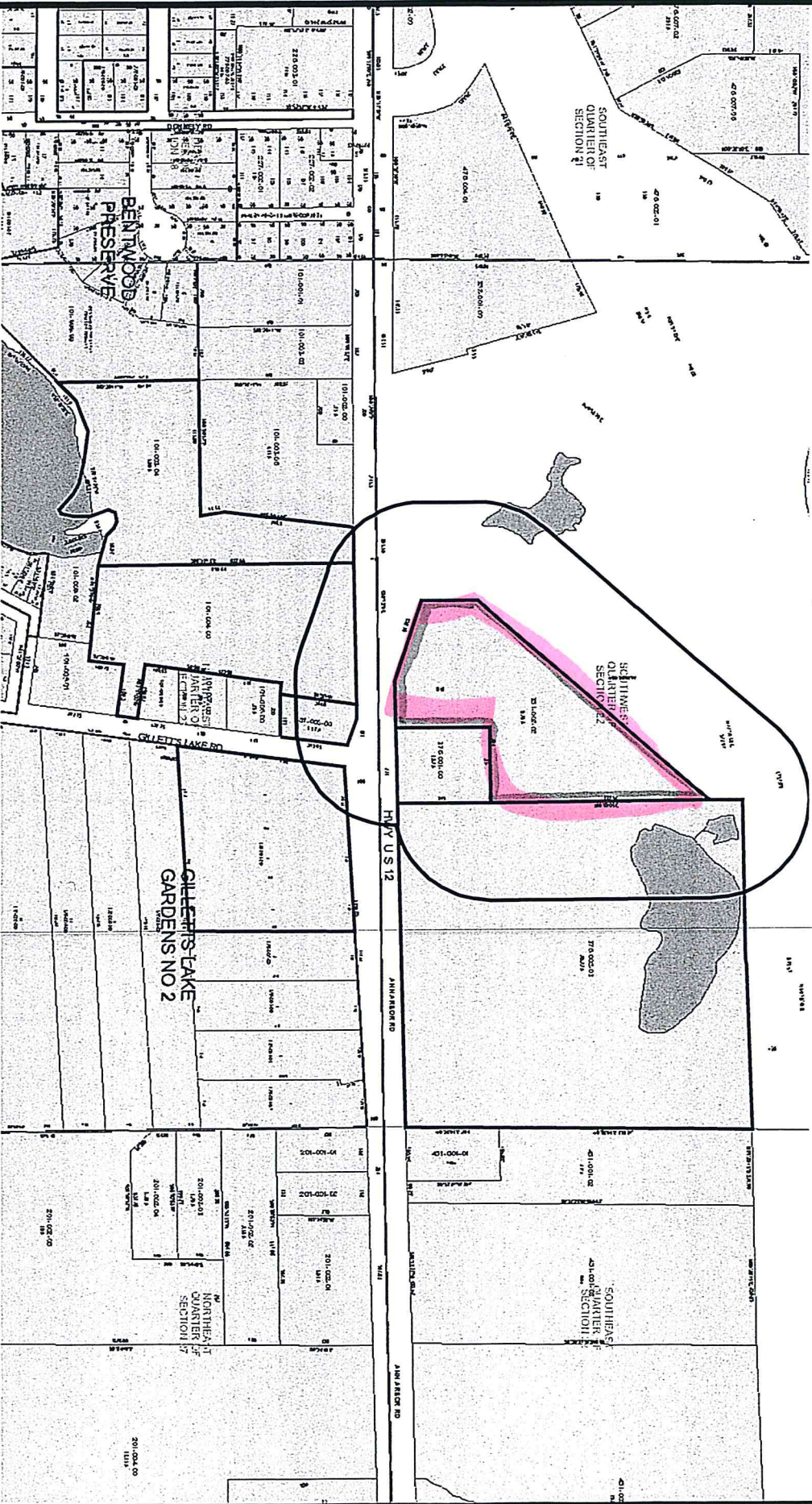

This generated map is provided to allow easy access and visual display of governmental information and services, as well as to information from other sources. Every reasonable effort has been made to ensure the accuracy of the maps and data provided; nevertheless, some information may not be accurate. The burden of determining the accuracy, timeliness, completeness, merchantability, and fitness or appropriateness of use rests solely on you, the user.

