

POWER TRANSMISSION CO.  
3101 Page Avenue - Box 786  
Jackson, Michigan 49204

### DESCRIPTION

LAND IN THE SOUTHWEST 1/4 OF SECTION 6, TOWN 2 SOUTH,  
RANGE 1 EAST, LEONI TOWNSHIP, JACKSON COUNTY, MICHIGAN,  
described as follows, to-wit:

Commencing at the East 1/4 Post of Section 1, Town 3 South, Range 1 West,  
for the PLACE OF BEGINNING of this description, thence North 29.04'  
along the East line of said Section 1 and the West line of Section 6, Town 3 South,  
Range 1 East, to the West 1/4 Post of said Section 6, thence S-89°-42'-28"-E  
288.00' along the East & West 1/4 line of said Section 6, thence South 105.00'  
along the West line of Deed recorded in Liber 890, Page 28, Jackson County  
Records, thence S-89°-42'-28"-E 105.00' along the South line of Deed recorded  
in Liber 890, Page 28, Jackson County Records, thence South 303.00', thence  
N-89°-42'-28"-W 393.00' to the West line of said Section 6, thence North 378.96'  
along the West line of said Section 6 and the center line of right-of-way of Dettman  
Road to the PLACE OF BEGINNING of this description.

Containing 3.428 Acres of land, more or less.

Bearings are based on the South 1/2 of the West line of Section 6, Town 3 South,  
Range 1 East, as being North or South.

Subject to the rights of the public in and to the West 33.0' of the above described  
land as now used and occupied by Dettman Road and that portion of the above  
described land as now used and occupied by Page Avenue.  
Subject to easements and restrictions of record, if any.

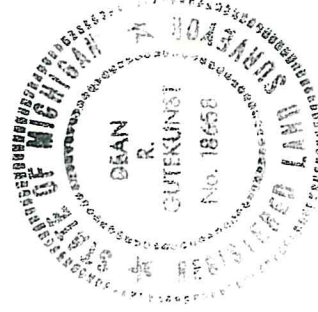

POWER TRANSMISSION CO.  
3101 Page Avenue - Box 786  
Jackson, Michigan 49204

# MAP OF DESCRIPTION



LAND IN THE SOUTHWEST 1/4 OF SECTION 6, TOWN 2 SOUTH,  
RANGE 1 EAST, LEONI TOWNSHIP, JACKSON COUNTY, MICHIGAN.

SCALE 1" = 60'

## PAGE AVENUE

West 1/4 Post  
Section 6  
T3S, R1E

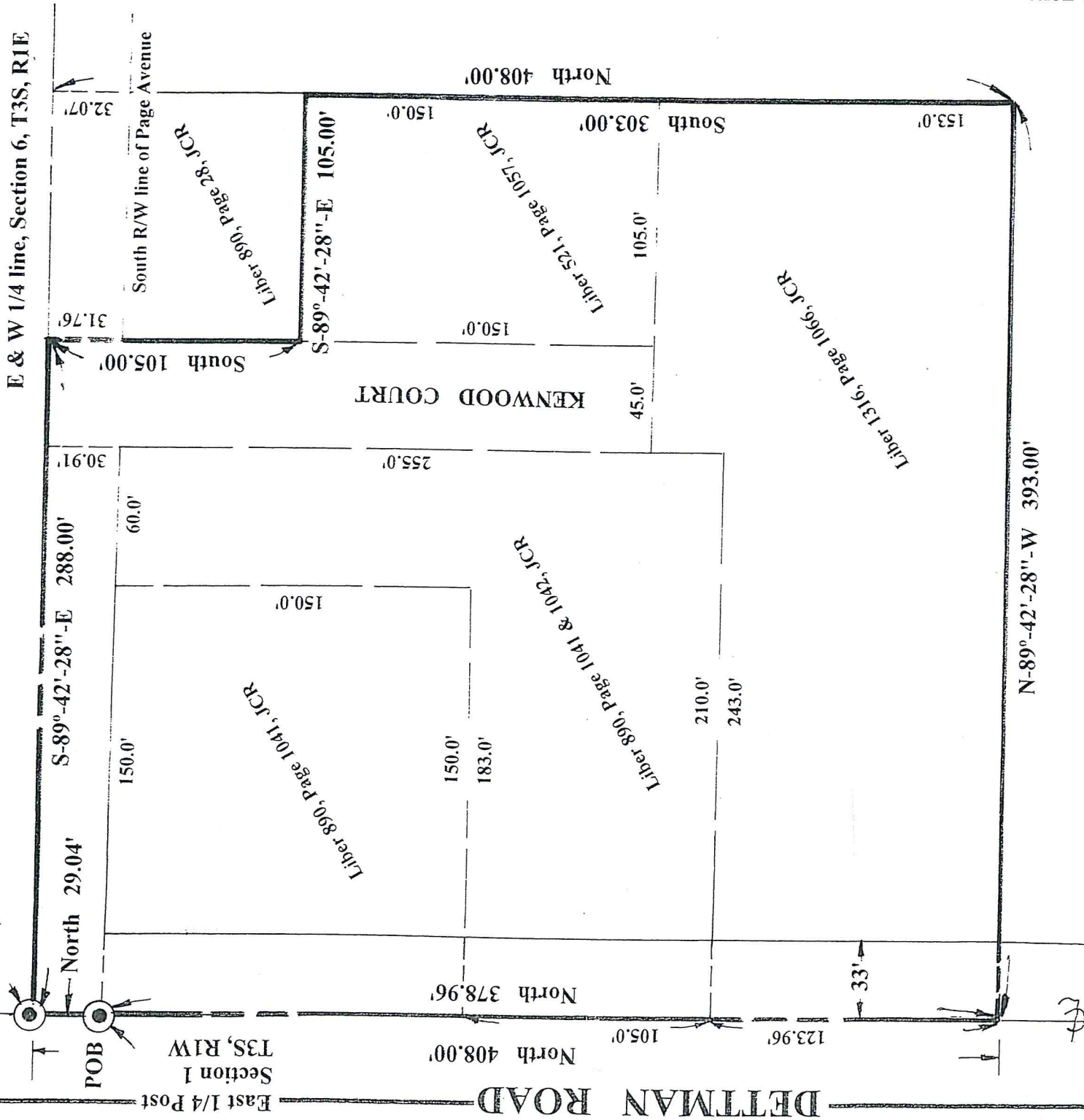

East line Section 1, T3S, R1W  
West line Section 6, T3S, R1E

**THIS IS NOT A STAKED BOUNDARY SURVEY**

This map is only a picture of the property description.  
All dimensions shown are subject to an actual survey.

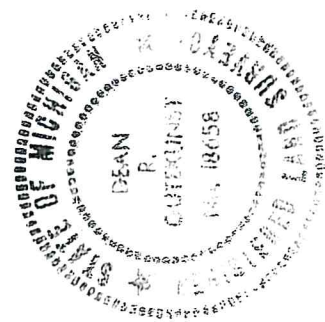

*Dean R. Guliberson*